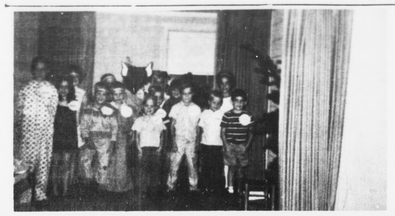

Christmas In August

The Sunbeam Band of Evergreen Baptist Church celebrated Christmas about four months early in order to share their gifts with children their age at the Zuni Baptist Mission in Zuni, New Mexico. The Sunbeam band is an organization of young people ages 4-9. It is sponsored by the Women's Missionary Union and its leaders are Mrs. J. Mott Harvey, Mrs. Roy Keys, and Mrs. G. E. McLaughlin. A program was presented by these young people before the W.M.U. at their monthly meeting on August 12th. At this time the children brought gifts to be mailed to the Zuni Baptist Mission. These gifts will be distributed to children there at Christmas time. The Sunbeams enjoyed the activities of this past month which included a cookout at the home of Mrs. Roy Keys. They are certainly carrying out their Sunbeam Motto --"Jesus said, 'Let Your Light Shine'."

FIRST BAPTIST

Be not wise in thine own eyes; Fear the Lord and Depart from evil. Proverbs 3:7

First Baptist Homecoming was held the 4th Sunday in Aug. and it was a great success. We almost reached our goal. We were all proud of our 10 ladies. Dinner was served by the ladies of the church.

We are glad to know that Dwac. J. A. Hamlet is improving in the hospital. We wish for him a speedy recovery and hope it won't be long before he'll be back with us.

Mr. and Mrs. Allen Watkins has returned home after spending sometime here with her sister Mrs. T. W. Hamlette.

The A.M. – P.M. Radio Raffle has been postponed until the 28th of September.

If you haven't met me, you haven't missed a thing. But if you haven't met Jesus Christ, you have missed everything.

RED OAK BAPTIST

Oakville, Va.
Rev. G. Edward Hughes, pastor
Sunday School –9:45 a.m.
Robert Lucado -Supt.
Morning Worship –10:55 a.m.
B.T.U. –6:30 p.m.
Bill Williamson, Director
Sept. 3 –Adult Choir Rehearsal –8 p.m.
Sept. 5 – G. A. Meeting – 2p.m.
Sept. 8 – B. W. C. –at the home of Mary Helen Harris–7:30 p.m.
Sept. 9 – Prayer Service –7:30 p.m.

WMU BOARD TO MEET 14th

The Associational Woman's Missionary Union Executive Board will meet on Monday, Sept. 14, 1970 at Liberty Baptist Church at 10 a.m. This is a corrected date, due to school opening in Appomattox County on Sept. 8. This will be a meeting that will call for all the associational officers and Presidents of local societies to be present. A complete change will come about in several areas of the mission work, particularly in the Young People's organizational setup. New leaders are to be selected and plans made for the Associational Workshop on Monday, Sept. 28 at Liberty at 7:15 p.m. This is a meeting that will be very informative for all societies to attend (on the 28th)

Sunbeams Have A Party

Christmas being the season of happy giving, members of the Sunbeams organization of Liberty Baptist Church did their annual turn-a-bout and held a "Christmas In August" party. The gifts under the tree will go to a missionary on the field to help with children's work overseas. First row (left to right) Lisa Lea, Patricia Chandler, Jay Whitehead, Rick Caldwell, Joanie Canada, Kristie Mitchell and Gloria Ferguson. Second row (left to right) Kisty Barker, Kevin Mitchell, Robert Hubbard, Robin Bollinger, Laura Ann Carter, Bobby Wingfield, Directors: (left to right) Roberta Mitchell, Barbara Carter, and Vickie Canada.

HomeComing Day

Sunday, Sept. 6, at New Testament Baptist Church, Hendricks St., Lynchburg, after the morning worship a dinner will be served on the church grounds at 1 p.m. A service at 2 p.m., featuring the Burnett Singers of Lynchburg, N. C. will be presented. Evangelist Lee Baber, of Roanoke, W. Va., will be preaching at the morning and the afternoon services. Everyone is invited to attend. Rev. R. B. Shelton, pastor.

A number attended the funeral of Mrs. J. Hop Wilkerson at Olive Branch Church Thursday morning. Sympathy is extended to the family.

Mr. and Mrs. Russell McLaughlin of Wilkins Croners, Ohio were guests of Mr. and Mrs. Charles McLaughlin recently.

Rev. and Mrs. W. H. Elder and family were visiting over the week end near Washington.

Friends were glad to see Kyle Almond Sunday who is back from Vietnam.

A number from Rocks attended the homecoming at Piney Ridge Sunday.

The Quartet furnished special music for the 5th Sunday night sing at Highland Heights Baptist Church on Rt. 29 South of Lynchburg.

Mr. and Mrs. Glenn McIntosh and girls and Patricia, Joanne, Barry and Frank Lee Elder with Mrs. W. H. Elder at the piano, furnished special music for the 5th Sunday night sing at Falling River Church near Brookneal.

PREVENT FOREST FIRES
SCOVILL DRIVE-IN
Show Starts at Last Show
Friday, Sept.
Saturday, Sept.
Sunday, Sept.
BARBARA STREI
in
"FUNNY GIRL"

A very large crowd attended the funeral of Mr. Z. Vance Harvey last Monday at Evergreen Church.

Mrs. Jennie Almond returned home Wednesday after spending a week with Mr. and Mrs. Allen Franklin of Appomattox.

Harry Almond returned home from the hospital Wednesday much improved.

Samuel Martin accompanied Sonny Tolley and a few others on a fishing trip to Yorktown Wednesday afternoon returning Thursday night.

Miss Zandra Crain spent Wednesday night with Mrs. Samuel Martin.

Miss Mattie Huddleston of Richmond was visiting Mrs. B. B. Harris Sr. over the week end.

Mr. and Mrs. Edingus of N.Y. were dinner guests of Mr. and Mrs. Toby Inge and Mrs. Mildred Inge Wednesday.

Church Services

ST. ANN'S EPISCOPAL

Oakleigh Avenue
Rev. William M. Latta, Vicar
15th Sunday after Trinity
Holy Communion –8:30 a.m.
(Nursery for small children)

RED OAK BAPTIST

Rev. G. Edward Hughes, Pastor
Sunday School - 9:45 a.m.
Robert Lucado, Supt.
Training Union - 6:30 p.m.
Bill Williamson, Director
September 2 - Prayer Meeting 7:30 p.m.

REDDY SPRING BAPTIST

Sunday School – 10 a.m.
Preaching –11 a.m. 1st Sunday
Preaching –7:30 p.m.–3rd Sunday

MEMORIAL METHODIST

Virginia Avenue & Court St.
Rev. Alfred Eastman
Church School - 9:45 a.m.
C.S.Supt. - Ben Wheeler
Worship - 11 a.m.
Methodist Youth Fellowship – 6:15 p.m.
Worship - 7:30 p.m.
TUESDAY –
Sanctuary Choir - 7:30 p.m.

LIBERTY BAPTIST

Dr. Thomas D. Lea, Pastor
Appomattox, Virginia
ORDER OF SERVICES –
SUNDAY --
Sunday School - 9:45 a.m.
Morning Worship - 11 a.m.
Training Union - 6:30 p.m.
Evening Worship - 7:30 p.m.
WEDNESDAY –
Prayer Meeting - 7:30 p.m.

BIBLE BAPTIST CHURCH

Sunday School - 10 a.m.
Morning Worship - 11 a.m.
Youth Meeting - 6:45 p.m.
Choir Practice - 7 p.m.
Evening Service - 7:30 p.m.
WEDNESDAY –
Prayer Meeting – 7:30 p.m.

PROVIDENCE BAPTIST

Red House, Va.
Sunday School – 10 a.m.
Preaching – 11 a.m.–2nd Sunday
Preaching –7:30 p.m.–4th Sunday

ADVENTIST CHURCH

Rufus B. McDannel, Pastor
Sabbath School Lesson No. 9 for August 29, 1970
Subject: Christ, Transformer of Men.

Memory Verse: But we all with open face beholding as in a glass the glory of the Lord, are changed into the same image from glory to glory, even as by the Spirit of the Lord. 2 Cor. 3:18.

The goal of the gospel is a transformed life. From human beings with a nature resembling that of the evil one, it is Christ's purpose to make it over again into His own image, as He originally created us. This lesson is concerned with the means by which this transformation takes place and the maintanence of this new way of life. With all of his technological skill man is powerless to transform himself. Nothing short of God's creative power operating deep within a person can accomplish this objective. But this transformation has been attested millions of times in actual practice.

Lesson Outline – 1. The Set of the Soul, Rom. 8:5-9, 14. 2. A Transformed Mind, Rom. 12:1,2. 3. Born of the Spirit John 3:5-8. 4. The New Man, Eph. 4:22-24, 30. 5. Abiding in Christ, John 15:4, 5, 8. 6. Fruits of the indwelling Christ, Gal. 5:20; 5:22-23.

The two great alternatives of life are: 1. To be "conformed to this world" by modeling one's life and conduct after the pattern provided by those who live exclusively for this world and what it has to offer, or 2. To be "transformed" by having one's desire and motives altered to be in harmony with the principles of heaven. There is no middle ground. A person is in either one category or the other.

PRESBYTERIAN CHURCHES

M. G. Stimpson, PASTOR
APPOMATTOX C. H. –
Sunday School –10 a.m.
Morning Worship –11 a.m.
Message: "An Account to God"
WALKERS–
Sunday School –9:45 a.m.
STONEWALL –
Sunday School –9:45 a.m.

ROCKS

Aug. 31 – It was quite warm here last week.

Toby Inge was sick last Monday.

Tri-County Builders, Inc.
PHONE 352–8269 HOME BUILDERS APPOMATTOX, VIRGINIA

Model Home Open HIGHWAY 24
HOURS: Monday Through Friday 9 A.M. to 9 P.M.
Sunday 1 P.M. to 9 P.M.
9 STYLES To Choose From
2, 3 and 4 Bedroom Arrangements
Nothing Down If You Own Your Lot
HOMES APPROVED FOR
* FEDERAL HOUSING ADMINISTRATION INSURED FINANCING
* FARMERS HOME ADMINISTRATION INSURED FINANCING
* VETERANS ADMINISTRATION INSURED FINANCING
We Offer All Home Buyers The Following Service:
WELL AND PUMP INSTALLED (IF NEEDED)
SEPTIC TANK INSTALLED (IF NEEDED)
RANGE INCLUDED WITH HOUSE
REFRIGERATOR INCLUDED WITH HOUSE
EXTERIOR PAINTED TO YOUR CHOICE
LIVING ROOM AND BEDROOMS CARPETED
KITCHEN AND BATH – ARMSTRONG VINYL TILE
GAS HEAT
GAS HOT WATER HEATER
CUSTOM-BUILT CABINETS IN KITCHEN
W. M. (BILL) McGRATH
President
Home Phone 993–8807
B. C. (BILLY) COLEMAN
Sales Representative
Home Phone 352–2252
Model Home Furnished by BEST FURNITURE CO.
Appliances and Accessories POE HARDWARE CO.

When you know it's keeps

SOLOLOGY $200 WEDDING RING TO
The diamond engagement ring you'll treasure forever a Keepsake, guaranteed, registered and perfect
REGISTERED Keepsake DIAMOND RINGS
GAINES' JEWELER
Main Street, Appomattox, Va.
DIAMOND SETS $39.50 UP
Rings enlarged to show detail. Trade Mark Reg.

We're Top
IN LOW PRICED LATE MODEL CAR
Buy Finance and Insure Your Car on The Spot
Instant Adjustment Throughout The United States
-Through MIC
MIC MOTORS INSURANCE CORPORATION
PASSENGER CARS
1963 CADILLAC
V-8 – 2 Door Hard Top – Power Steering and Brakes – Automatic Transmission.
1968 CHEVROLET
IMPALA – SS – 396 – 2 Door Hardtop – Automatic Transmission – Power Steering – A/C – Stereo Tape
1965 PONTIAC
V-8 – 4 Door – Automatic Transmission – Power Brakes & Steering –
1965 BUICK
SKYLARDK – V-8 – 2 Door – Power Brakes & Steering
1967 PONTIAC
GTO – 4 Speed Transmission – 2 Door Hard Top –
1967 CHEVROLET
BISCAYNE – 2 Door – 396 – 1 Speed
1963 FORD
2 Door Hard Top – V-8 – Automatic Transmission – Rally Wheels
1969 CHEVROLET
4 Door Sedan – Power Steering – Engine –
-TRUCKS -
1960 DODGE
2 Ton – 6 Cylinder – Flat Body
1955 CHEVROLET
2 Ton – 6 Cylinder – Classic Cab
MOSES MOTOR CO., INC.
Moses Street Virginia Dealer License # 3 Appomattox, Virginia

CLASSIFIED ADS get action

Classified Rates
Copy must be in The Times-Virginian office by Tuesday

...per word
Cash Accompanies The Ad
Charge Cash Does Not ...
...per word
Minimum

Cards of Thanks, Resolutions of Respect, In Memoriam, Engagements, Etc., will be used when cash accompanies copy.

Top Quality
A-1 SAVINGS ON EVERY CAR IN THE LOT!
HURRY
BUY WITH CONFIDENCE
FORD
...-2 Door Hard Top –390 ...-Fully Equipped–Including Factory Air & Vinyl Top–Lower
MUSTANG
...-V-8 Motor –Automatic ...–Radio – White ...–Real Clean –One Owner –
FORD
...500 – 4 Door Sedan ...Motor –Fully Equipped– ...Factory Air –Low
FALCON
...– 2 Door Sedan – 6 ...Motor – Standard ...and Radio–
AIRPLANE
...4 Door Sedan –390 V-8 ...Factory Air Condition ...Steering –Power ...–Radio & Vinyl Upholstery–Low Mileage –Real Clean–
FORD
...500 – 4 Door Sedan– ...–Automatic Trans. ...Steering –Radio–Wheel ...Vinyl Upholstry –One
PLYMOUTH
...– 2 Door Hard Top – ...Motor –Automatic Trans.– ...Power Steering & White ...Tires–
MUSTANG
...Hard Top – 6 Cylinder– ...–Standard Transmission ...
FORD
...– 4 Door Hard Top –V-8 ...–Fully Equipped–Including Air Condition
FALCON
...Station Wagon – 6 Cyl. ...–Automatic Trans. & Ra...
LAWSON FORD, INC.
Your Ford-Falcon Dealer
See The Most Beautiful Cars in America
Powered by Ford
Dealers License # 26
ROUTE 460
DIAL 352–5221
APPOMATTOX, VA.

FOR SALE

Remember your loved one with a beautiful marker or memorial. Call collect. Ernest C. Baldwin for information & prices. 248-2325. 5-7-tf

RUBBER STAMPS and Stamp Pads on Sale at the TIMES-VIRGINIAN, Phone 352-8215, Appomattox, Virginia. 12-5-tf

FOR SALE: FILL DIRT – TOP SOIL. Truck Load Delivery, Cheap. Carwile Construction Co., Inc., Phone 352-7911. 11/13/tf

WEDDING INVITATIONS: See our complete line. The TIMES-VIRGINIAN, Phone 352-8215, Appomattox, Virginia. 3/29/tf

WALLPAPER & ACCESSORIES Venetian Blinds, Prefinished Picture Frames (24 Patterns). Glass and Weather Stripping. J. E. SEARS & CO., INC., 3/25/tf

HAMMOND ORGANS - for home and Church. For demonstration Phone 246-4639 (Collect). Terms. Roberts Piano Co., 717 Main St., Lynchburg, Va. 8/8/tf

DRY Kindling Wood – J. E. Sears Phone 352-7138. Appomattox. 7/2/tf

BUSINESS CARDS: We printalmost everything except money and postage stamps. See us for your next printing order. Times - Virginian, Appomattox, Virginia. 9/11/tf

Desirable BUILDING LOTS – City Water and Sewage–Phone 352-7911. 5-28-tf

1969 CAMARO – steel grey, black vinyl top – 3 speed automatic – 350 cu. in. Fenton mags. –Excellent condition –Call 352-7168. 8-20-tf

ADDING MACHINE TAPE: 25¢ roll. The TIMES - VIRGINIAN, Phone 352-8215, Appomattox, Va. 6/4/tf

BEAGLE PUPS for sale–Males $15, females $10, Phone Luther Lewis 352-7334, Appomattox, after 6 p.m. 8-13-tf

POSTED SIGNS and Hunting Permission Cards on Sale at the Times - Virginian, Phone 352-8215, Appomattox, Va. 9/11/tf

HOUSE and 16 acres of land on hardsurfaced Rt. 26 north of Appomattox. Low price. Great Opportunity for family or developer. Phone 845-5348. 8-20-tf

FOR SALE –Old Carnival Glass – Furniture – Farmbells – Bottles – Lamps –etc. Farm Wagon Antiques, 1/2 mile East of Lynchburg on Rt. 460 –Open Saturday and Sundays – 11 a.m. – 7 p.m. 8/27/4p

FOR SALE: 1953 Ford Pick-Up, motor completely re-built, excellent running gear, good body, ideal for farm truck or can be licensed for road. Will sell cheap. Phone 248-6276. 8/27/tf

2 Coats 14; 5 skirts 16 & 14; 1 dress 16; 1 slacks 16; 2 sweathers; 2 skirts 14; 1 suit 14. 352-7724. 9-3-2t

DACSHUND PUPS –For Sale Entitled to registration –Wormed and Vaccinated–Phone 352-6792 –Elliott Torrence, Appomattox, Va. 9-3-2p

1961 Volkswagen For Sale. Has Bad Engine. Call L. E. (Ned) Nash 352-8001. 9/3/2t

Set of Bunkbeds – complete – Like New $75. 1957 Chevrolet – 2 Door Hardtop, 327 Hi rise aluminum intake, 780 Harley 4-Barrel, 4 - speed and 411 positraction rear end, mag wheels, – Contact Lloyd W. Ferguson or phone 352-8787 after 3:30 p.m. 9/3/1t

FOR SALE – Roasting Ear Corn – 35¢ dozen. Frying Apples $1.25 per bushel. Mrs. T. C. Harvey, Sr. Phone 352-7868. 9/3/1t

Working refrigerator –$15.00. Sew boot cover for '64 Corvair Convertible –$20.00 –Kitchen Sink –$10.00. Richard Bartelt 352-8936. 9-4-1t

FOR SALE – A 20 inch Singray in good condition. Reason For Selling – Would like to trade for a heavy type bicycle for a paper route. Phone 352-8877. Mrs. Peggy M. Harvey. 9/3/1t

FOR SALE: Nice Hereford Stock Bull – Age 15 months. C. C. Moses, Rt. 2 – Gladstone, Va. 9/3/2p

SERVICE

DICKERSON
PHONE 392-3554
Farmville, Virginia 23901

Septic Tanks Installed. Drain Fields Renewed. Free Estimates. Carwile Construction Co., Inc., Phone 352-7911. 3/5/tf

BULLDOZER WORK: Farm Ponds, Land Clearing, Grading and Fill Dirt. W. Frank Moore, Phone 352-6403. 8/8/tf

M & M AUCTION CO. –Russell and Ronald Millner, Auctioneers, Phone 352-8842. Appomattox, Virginia. 2/12/tf

Gift Shop

THE SHOP OF SUE SMITH, 2507 Memorial Avenue, Lynchburg, Virginia, Dial 847-7235. Gifts, Imports, Decorative Accessories, Silver and Cut Glass. 4/17/tf

GEORGE'S AUCTION SERVICE Percy W. George, Auctioneer, Phones: 352-8488 or 352-7966, Appomattox, Va. 8/3/tf

CARD OF THANKS

I would like to thank each and everyone for the flowers, cards, visits and all the other kindness shown me while I was in the hospital and since I returned home. Henry Beard. 9-3-1p

The kindness and thoughtfulness of my friends and relatives has meant so very much to me while I was in the hospital and since my return home. The cards, visits, flowers and gifts are most sincerely appreciated. Thank you so much. Kitty Godsey. 9/3/1p

The family of Edward T. Johnson would like to thank friends and neighbors for their visits, flowers, cards, telegrams, telephone calls, foods and their kindness shown during their recent bereavement.
Mrs. Edward T. Johnson and daughter, Viola. 9-3-1p

The family of Otis Coleman McPhillips wishes to thank all their friends for their thoughtfulness and many kindnesses during their recent bereavement, McPhillips Family. 9-3-1p

Words cannot express how grateful we are for the many expressions of sympathy extended to us. The flowers, cards and visits are all deeply appreciated. Family of Z. V. Harvey.

I want to thank all my friends and relatives for the flowers cards and visits while in the hospital and since my return home. May God Bless Each One of you. E.T.Layne, Sr. 9/3/1p

FOR SALE

FOR SALE – 5 Gallon fish aquarium with all accessories, including light, filter, pump, etc. Phone 352-8763. 9/3/1t

CAMP EQUIPMENT
We have Pioneer & Jewell Campers – Camper Shells and Dog Boxes priced reasonably. SAUNDERS TRAILER COURT – 1 mile east of Lynchburg – 847-4370. 9-3-2t

RENTERS, BEWARE!
You could lose everything in an apartment fire. See us for low-cost Travelers all-in-one renters insurance, including furniture, clothing, valuables and liability coverages.

J. A. BURKE & COMPANY
Appomattox, Virginia
PHONE 352–3191
Representing THE TRAVELERS

FOR RENT

HOUSE – 6 rooms with two bedrooms and one bath. Equipped kitchen –Walnut Hill on Route 615 –Telephone 933-8277. 8-13-4p

FOR RENT: Trailer Spaces Available Now. Sleepy Hollow Trailer Court. Phone 352-7911 3/5/tf

TRAILER SPACE For Rent - Jacob Lewis. Phone 352-7454. 3/19/tf

FOR RENT – 3 Room Apartment with Bath – 4 Room Brick Home with Bath. Also Trailer Space Available. Hazel R. Mann, Phone 352-3461. 8/27/2t

FOR RENT: 9 Room House, Furnished or Unfurnished, On State Road 647, 5 miles West of Appomattox. Phone 352-8282. 8/27/1t

LOST

BIRD DOG –Lost Vicinity west of Pamplin –Black and White setter – has collar –answers to name "Joe". 248-5461 –Call collect. V. M. Clifton. 9-3-1t

IN MEMORIAM

In the memory of our dear Mother and Wife, Georgia Doss Thomas, who departed this life, September 2, 1969:

Within our lives of memories
Your loving thoughts of you,
Now as we recall each single thought, we realize
The happiness your love had always brought

There are memories of our lives together,
Those bright and happy days,
There are memories of your wisdom and your understanding ways.

There are memories of your kindness
Of your warm and tender touch,
Your sweet and gentle nature
That we loved so very much.

Your memories are as dear today
As the hour you passed away.

You are sadly missed by husband, children, grandchildren and great-grandchildren. 9-3-1p

building or remodeling?
compare your heating system to ours:

Electromode baseboard heater

your system:
1. ____
2. ____
3. ____
4. ____
5. ____
6. No Comparison!

Electromode baseboard heat:
1. Safe, clean, silent– electric.
2. Even heat at outside walls –where you need it. No blasts of hot air!
3. Each room controlled by its own thermostat.
4. Installs easily, without ripping up walls or floors.
5. No pipes, flues or ducts. Just wires.
6. Efficient and economical because of Electromode's exclusive cast-aluminum heating grid.

There's no kind of heating as pleasant to live with as Electromode* baseboard heating. And you can have it–in a new home or an older home–at a surprisingly low cost per month.
Let's sit down and make some more comparisons. Call or drop in soon.
*A Trademark of THE SINGER COMPANY
SINGER ELECTRIC HEATING PRODUCTS
Electromode baseboard heating
RANSON ELECTRIC CO. INC.
EVERGREEN, VIRGINIA

REDDY KILOWATT RECOMMENDED ELECTRIC HEATING AND COOLING CONTRACTOR

HELP WANTED

PART TIME MALE HELP: 28 Hours per week. Usry's, Phone 352-7942. 7-30-tf

HELP WANTED – COOK –Experienced perferred but not necessary – Also Dishwasher. Apply at Maudes' Restaurant. 9-3-tf

INSTRUCTIONS
DRIVERS NEEDED

Train now to drive semi truck, local and over the road. Diesel or gas; experience helpful but not necessary. You can earn over $4,00 per hour after short training. For interview and application, call 703-845-7033, or write Safety Dept., United Systems, Inc., 3608 Campbell Avenue, Lynchburg, Va. 24501. 9-3-2t

WANTED

WANTED TO BUY
Would like to buy old Furniture – Glassware and etc. Write Robert Hamilton – Rt. 3 – Box 76, Lynchburg, Va. 8/27/4p

Real Estate Wanted
WANTED:
FARMS, LAND, MOUNTAIN PROPERTY WITH OR WITH OUT BUILDINGS
FOR A LONG LIST OF PROSPECTIVE BUYERS.
HOPKINS BROS. REALTY CORP.
717 Church Street
Lynchburg, Virginia
Dial 847–8838
CHARLES H. ROBERTSON
Dial 384–1259

The Family That Smokes Together Chokes Together

NOTICE

Have Semi-Private and Private Rooms Available –Can Accomadate Men or Women –Golden Home For The Aged –Pamplin, Va. –Phone 248-6271. 9-27-tf

A Prince Edward Academy student needs a ride to and from Farmville. Please call Travelers Inn. 352-7451. 9-3-1t

I will keep children in my home daily. Call 352-7447. 9/3/1p

Will keep CHILD in my home. Mrs. Patti Atkinson. 352-7346. 9-4-1t

PUMP INSTALLATION AND SERVICE
Filters For Removal Of Iron and Water
SERVICE ON SUMP PUMPS
For Free Estimates Call:
846-2739 – Day
846-4719 – Night
FALWELL WELL CORPORATION
3900 Campbell Avenue
Lynchburg, Virginia

JONES EXTERMINATORS
PEST CONTROL
BONDED TERMITE CONTROL
Lynchburg, Va. - VI6-7532
CALL
J. E. JAMERSON & SONS
Appomattox, Va. -352-7432
For Free Termite Inspection And Pest Control Estimates

RED-WHITE-BLUE SAVINGS
1963 RAMBLER 4 Dr. 6 Cyl.
1964 RAMBLER 4 Dr. Sed.
1965 PONTIAC 4 Dr. Bonneville Air Condition
1964 CHEV. Impala 4 Dr. V-8
1967 REBEL 4 Dr. 6 Cyl.
1969 AMBASSADOR VPL Air Condition
1964 PONTIAC Cat. 2 Dr. H. T.
1966 AMBASSADOR 4 Dr.
1968 AMERICAN Station Wagon, 6 Cyl.
RED – WHITE – BLUE SAVINGS
GORDON RAMBLER
PHONE 392-4161
FARMVILLE, VIRGINIA

FRED JONES WELL BORING and DRILLING
NO WATER – NO PAY
6¼ INCH DRILLED WELL
24 INCH BORED WELL
WE INSTALL PUMPS (Any Location)
Will Give Free Estimates
Just Purchased New Model Well Boring Machine
PHONE: 352-7872
FRED JONES
Appomattox, Virginia

Home Guard for Life RECKLESS DRIVING

Avon Calling!
DON'T JUST THINK ABOUT BEING AN AVON LADY
BE ONE ---- ACT NOW!
Write: ANNE HOLT, HATTON, VIRGINIA
Or Call Collect: 703-295-2972

JAMERSON'S Insurance Agency
ALL LINES OF INSURANCE
Mr. & Mrs. Robert (Rob) Jamerson
Phone 352-8443
Appomattox, Va.
SEE US FOR YOUR INSURANCE NEEDS!

FARMVILLE WELL DRILLING CO.
FARMVILLE, VIRGINIA
SPECIALS
For As Low As
$3.00 per ft.
6 1/4" Drilled Well
$600.00 Well & Pump
$1100.00 Well, Pump, Septic Tank
$1500.00 3 pcs. White Bath Set WELL, PUMP SEPTIC TANK
Limited to 30 Miles
LIMITED TIME
SPECIALS
On
24" Bored Well & Pump
$550
No Water No Pay
Within 40 Miles
SEPTIC TANKS
KITCHEN SINKS
HOT WATER HEATERS
SWIMMING POOLS
Write or call
392-5267

LEGAL NOTICE

SPECIAL COMMISSIONERS' SALE OF REAL ESTATE LOCATED IN APPOMATTOX COUNTY, VIRGINIA

Pursuant to a decree of the Circuit Court of Appomattox County, Virginia, made and entered on the 31st day of July, 1970, in the Chancery Cause of Rolling Byrd Flood, et al, Complainants, v. Courtland Realty Company, Inc., Defendant, the Special Commissioners will on

FRIDAY, SEPTEMBER 11, 1970
BEGINNING AT 10:00 A. M.

upon the premises, offer for sale at public auction to the highest bidder for cash the following described real estate in Appomattox County, Virginia:

PARCEL 1. That certain tract or parcel of land, together with the buildings and improvements thereon and the privileges and appurtenances thereunto belonging, situate, lying and being in Clover Hill Magisterial District of Appomattox County, Virginia, and described on the Land Book of said County as containing 416.12 acres and being located near the old Courthouse, and being a portion of the property in which an undivided one-half interest therein was conveyed to H. D. Flood by S. L. Ferguson and Adelia C. Ferguson, his wife, by deed dated February 25, 1921, of record in the Clerk's Office of the Circuit Court of Appomattox County, Virginia, in Deed Book 21, page 179.

PARCEL 2. That certain tract or parcel of land, together with the buildings and improvements thereon and the privileges and appurtenances thereunto belonging, situate, lying and being in Clover Hill Magisterial District of Appomattox County, Virginia, containing 170 acres, more or less, shown on a plat make by W. A. Moses, Surveyor, dated July 3, 1909, which said plat is of record in the Clerk's Office of the Circuit Court of Appomattox County, Virginia, in Deed Book 11, page 284; and being the same property conveyed to S. L. Ferguson and H. D. Flood by A. H. Clement, Special Commissioner, by deed dated October 20, 1909, of record in said Clerk's Office in Deed Book 11, page 283.

PARCEL 3. That certain tract or parcel of land, together with the buildings and improvements thereon and the privileges and appurtenances thereunto belonging, situate, lying and being in Southside Magisterial District of Appomattox County, Virginia, and described on the Land Book of said County as containing 195.89 acres, and lying about 1 mile west of Evergreen near Foggyman's Mountain on the Norfolk and Western Railroad, and being shown on a plat made by W. A. Moses, Surveyor, dated June 11, 1930, which plat is of record in the Clerk's Office of the Circuit Court of Appomattox County, Virginia, in Deed Book 30, page 32; and being a portion of the property conveyed to H. D. Flood and S. L. Ferguson by John W. Toney and Allie W. Toney, his wife, by deed dated May 4, 1903, of record in said Clerk's Office in Deed Book 7, page 115.

TERMS OF SALE: Cash.

Sale is subject to confirmation by the Court.

Taxes for the year 1970 to be prorated as of date of sale.

Each sale will be held on the premises. The Special Commissioners reserve the right to offer the tracts of land in parcels and as a whole.

The first sale will be held at 10:00 A.M. on Parcel 1 above which is located adjacent to the Surrender Grounds on Route 24 and adjacent to the Parkway Restaurant.

ROBERT D. RICHARDS
HARRY G. LAWSON, Special Commissioners

I, Aldah B. Gordon, Clerk of the Circuit Court of Appomattox County, Virginia, hereby certify that the above named Special Commissioners have given bond as required by said decree with security approved by me.
ALDAH B. GORDON, Clerk.

PERCY W. GEORGE, Auctioneer
Phone 352–8488 Appomattox, Virginia 8/20/4t